

NMTF's How Green is your Market Competition 2009

Application Pack

Greenest Market (Operators only)

How Green is
your Market?

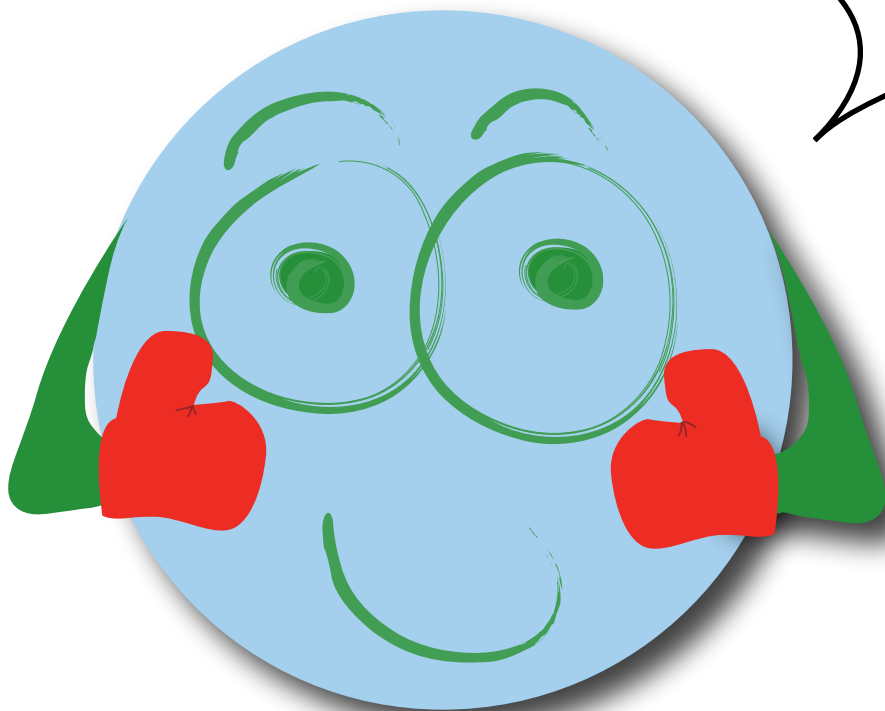

NMTF's How Green is Your Market? Competition

Suggested marking criteria for Greenest Market:

The recycling carried out by the operator

E.g. Paper/Card/Plastic/Metal/glass/food waste/clothing & shoes/electrical goods e.g. mobile phones

If possible provide an estimate of the percentage of waste recycled.

The recycling facilities on the market

As above

The amount of energy used by the market

Electricity to stalls/Lighting. Provide specific units if possible.

Do you provide customers with something to take their purchases away with them or is this left up to the traders?

E.g. Calico/Non-recycled Plastic/Recycled plastic/Jute/Cardboard box/customers provide their own carriers

What is the process for cleaning the market?

What public transport links are there to and from the market?

Extra points:

The marking criteria are simply a guide and not the only areas that will make your application successful. Any information you think is relevant should be noted down -we may simply not have thought of all the things that make your market green.

NB: BE SURE TO INCLUDE YOUR NAME, POSITION, CONTACT NUMBER/EMAIL AND MARKET(S) YOU ARE APPLYING FOR.

NMTF's How Green is Your Market? Competition

Submitting your entry:

To take part in the competition you must first register on the website:

www.howgreenisyourmarket.com

You are encouraged to register now and submit your material at a later date.

You can make a submission either electronically or by post:

entries@howgreenisyourmarket.com

**NMTF HGIYM Competition,
Hampton House,
Hawshaw Lane,
Hoyland,
Barnsley,
S74 0HA.**

BE SURE TO INCLUDE YOUR NAME, POSITION, CONTACT NUMBER/EMAIL AND MARKET YOU ARE APPLYING FOR ON EVERYTHING YOU SUBMIT.

Please use our marking criteria as a guide to formulate your entry and describe what your market does to fulfil those particular criteria. Alternatively you could submit a narrative, which should include all the things you consider makes your market green.

Be sure to include as much detail as possible. E.g. specify dates when recycling facilities were introduced or the impact something like that has had.

You can see last year's winning submission from Bristol St Nicholas by visiting: www.howgreenisyourmarket.com/BristolStNicholas.pdf

You can also post, scan or email additions to your entry, such as a DVD, photographs, letters of commendation/certificates or charts/graphs.

NMTF's How Green is Your Market Competition

Categories: 2009 National Greenest Market
2009 Greenest Market (Regional)
2009 Most Improved Market
(markets that entered in 2008 will automatically be judged for this category)
2009 Greenest Trader

Additions to entry (if appropriate):

DVD
Photographs
Letters of commendation/certificates
Charts/graphs
Any other visual evidence that backs up or adds to your entry

All the above should be in ADDITION to your entry describing why you are green.

Closing Date for entries:
October 16th 2009

**To register your entry please go to the NMTF
How Green is Your Market website:**

www.howgreenisyourmarket.com

